

Theme 3 Prevention Health and Wellbeing

MSG Programme Period 11 (Apr-Jun 2018) Performance Report

Theme 3 – Prevention, Health & Wellbeing: This theme focuses on seeking key outcomes including:

- Increased number of vulnerable residents leading healthier lifestyles through improved diets, taking regular exercise and related activities, including lunch club attendees
- Improved emotional health and wellbeing of children and young people and families
- Reduced loneliness and social isolation
- Greater community cohesion
- Increased knowledge about where to go for advice and information
- Improved health and well-being through access to cultural activity that brings people together, allows for self-expression including projects around memory and cross generational activity

Geographical Breakdown

The table below shows the number of beneficiaries supported during the period April to June 2018 by Ward Cluster:

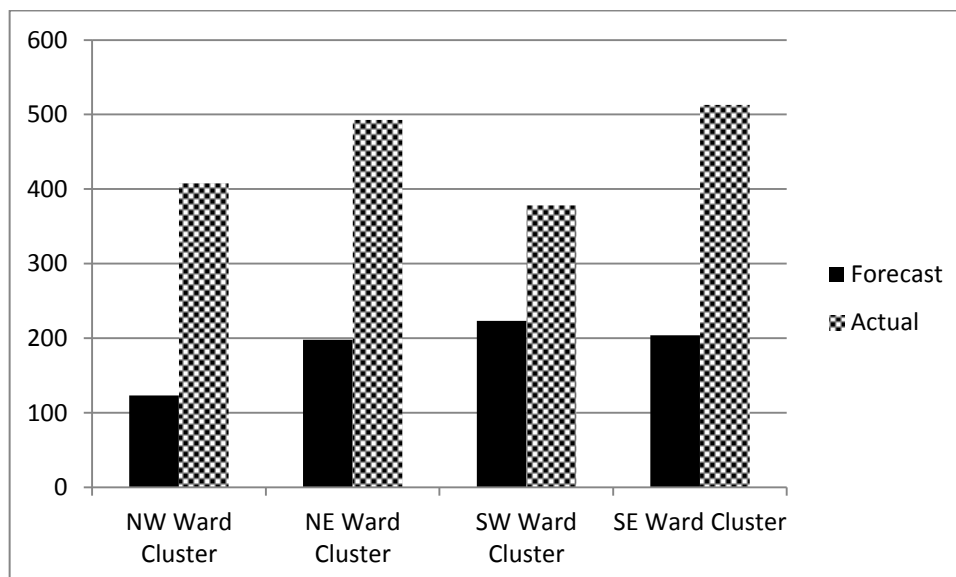

NW Ward Cluster	NE Ward Cluster	SW Ward Cluster	SE Ward Cluster
<ul style="list-style-type: none"> • Bethnal Green • Spitalfields & Banglatown • St Peter's • Weavers 	<ul style="list-style-type: none"> • Bow East • Bow West • Bromley North • Bromley South • Mile End 	<ul style="list-style-type: none"> • Shadwell • St Dunstons • St Katherine's & Wapping • Stepney Green • Whitechapel 	<ul style="list-style-type: none"> • Blackwall & Cubitt Town • Canary Wharf • Island Gardens • Lansbury • Limehouse • Poplar

Prevention, Health & Wellbeing Project Portfolio – Adult Services

No. of live projects – Apr-Jun 2018	No. of projects classed as GREEN	No. of projects classed as AMBER	No. of projects classed as RED
14	13	0	1

There are 14 projects in this category; 13 of which are classed as ‘Green’ and are on course to meet the agreed expenditure targets, service outputs and outcomes as indicated in monitoring reports received.

1 project classed as RED:

Family Action – Somali Mental Health Promotion

No progress on premises issues since the last Performance Report has led to the project classed as Red.

Lunch Club Project Portfolio – Adult Services

No. of live projects – Apr-Jun 2018	No. of projects classed as GREEN	No. of projects classed as AMBER	No. of projects classed as RED
11	11	0	0

There are now 11 projects in this category; all of which are classed as ‘Green’ and are on course to meet the agreed expenditure targets, service outputs and outcomes as indicated in monitoring reports received.

Lifelong Learning & Sport Project Portfolio – Children’s Services

No. of live projects – Apr-Jun 2018	No. of projects classed as GREEN	No. of projects classed as AMBER	No. of projects classed as RED
9	8	0	1

There are 9 projects in this category; 8 of which are classed as ‘Green’ and are on course to meet the agreed expenditure targets, service outputs and outcomes as indicated in monitoring reports received.

1 project classed as Red:

Tower Hamlets Youth Sport Foundation - Active Families

THYSF have met all obligations in respect of MSG performance for period 11.

The council is presently liaising with THYSF to obtain any remaining premises agreements not yet supplied to council to enable officers to provide a comprehensive report on all premises agreements THYSF have supplied. This will inform a recommendation on whether all grant conditions (including premises) have been met by THYSF and whether payments can therefore be made.